

Identification Card - attach to 1st entry

Artist: _____

Title: _____

Medium: _____

Price: _____

Child's Grade (if applicable): _____



Identification Card - attach to 2nd entry

Artist: _____

Title: _____

Medium: _____

Price: _____

Child's Grade (if applicable): _____



Artist Entry Card - turn in with entry fee

Artist: _____

Address: _____

City: _____ State: _____

Zip: _____ Phone: _____

Email: _____

Child's Grade (if applicable): _____

Title 1: _____

Medium: _____ Price: _____

Title 2: _____

Medium: _____ Price: _____

Artist Signature: _____

Signature indicates agreement to terms outlined herein.

Print Type/Size/Price: _____

East Granby Public Library
24 Center Street
East Granby, CT 06026

2021 Juried Art Show...

East Granby Public Library

JURIED ART SHOW 2021

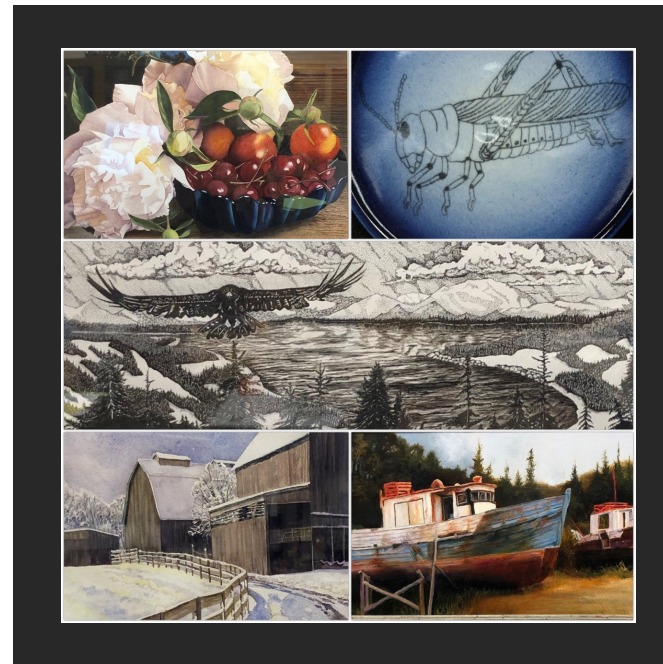

2020 Award Winners

January 30th to
March 6th

Entry Requirements

Up to two original works produced solely by the artist within the past two years are accepted. Each entry must have the completed entry form attached to the lower left hand corner of the back of the work. All adult works must be framed and wired for hanging.

Entry Fees

\$20 for first entry; \$10 for second entry

\$10 for child entry

Checks Payable to: East Granby Public Library

All proceeds benefit the Library

Delivery of Art

Please note additional drop off hours in order to ensure social distancing.

All works must be hand delivered to the library during library hours Tuesday, January 19th thru Saturday January 23th.

Children's work does not need to matted or framed. All children's work will be accepted.

Pick Up of Art

Monday, March 8 - Saturday, March 13

Works cannot be removed before the end of the show.

All entries will be handled with the best possible care. Artists will be required to hold harmless the East Granby Public Library & employees from any claim of damage from any cause whatsoever, or loss of works of art submitted for the exhibition.

Juror: Emily Kathryn Johnson

Emily is a local artist who grew up in Simsbury, CT. She has been experimenting with different mediums for as long as she can remember and finally honed in on illustration and painting while studying for her Art B.A. at CCSU. Emily also has a background in education and behavioral services.

She is fortunate to combine her two passions through community involvement and working as a private art coach with young adults.

Sales

All works are for sale unless noted "NFS" (Not For Sale). No POR (Price on Request) are accepted.

A 30% commission is taken on all sales to support the event and benefit the Library. You may offer prints of original paintings entered in the show for sale. Size, type of print and price must be added to entry card.

Library Hours

Monday - Thursday: 10am - 7pm

Friday: 10am - 4pm

Saturday: 10am - 2pm

Directions

From I-91, exit 40 for Rte. 20 & Bradley Airport. Follow signs for Rte. 20. Turn left at the traffic light onto Rte. 187 south. Turn right onto Memorial Drive. Turn left just beyond the police station and go up the hill to the library.
Alternate Route: Follow Rte. 187 north and turn left onto Memorial Drive at the fire station.

Awards and Sponsors

Best In Show - Galasso Materials LLC
Judge's Award - East Granby Motors
People's Choice Award - Honey Hill Pottery
Judy Kilbon Memorial Award
Peter Heilman Memorial Award
1st Oil/Acrylic - Matthew Tyo, RICP®
2nd Oil/Acrylic - East Granby Library Board
1st Pastel/Graphics - PeoplesBank
2nd Pastel/Graphics - Matthew Tyo, RICP®
1st Sculpture/Multimedia - Windsor Federal
2nd Sculpture/Multimedia - RSCC
1st Watercolor - The Hausmann Family
2nd Watercolor - Northwest Community Bank
Jacky Welsh Memorial Award
1st Pre-K to 2nd Grade - Necker's Toyland
2nd Pre-K to 2nd Grade - Necker's Toyland
1st 3rd to 5th Grade - Allgrove/Seymour PTO
2nd 3rd to 5th Grade - Allgrove/Seymour PTO
1st Middle School - Rhenium Salon
2nd Middle School - Expressions Pottery
1st High School-1st Selectman Jim Hayden
2nd High School - Oxen Hill Farm

While our show will look a little different this year, we are very excited to be able to offer a slice of normalcy during these challenging times. We will not have an opening reception but encourage patrons and visitors to come to the library from January 30th thru March 6th to see the talent of our local artists on display.

For additional information contact the Library Director, Doreen Jacius via email doreenj@egpl.org